

10. NAME(S) OF STRUCTURE

Querino Canyon Bridge

11. PHOTOS (W/ FILM ROLL & FRAME NO.) AND SKETCH MAP OF LOCATION

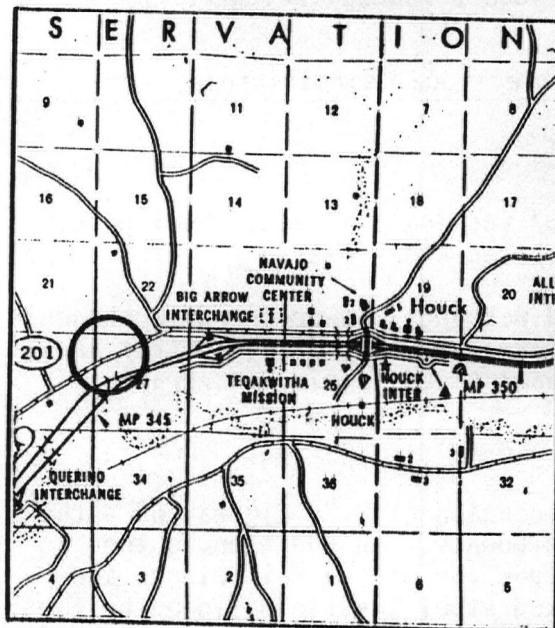

LOCATION MAP

TAKEN FROM DEPARTMENT OF TRANSPORTATION
GENERAL HIGHWAY MAP

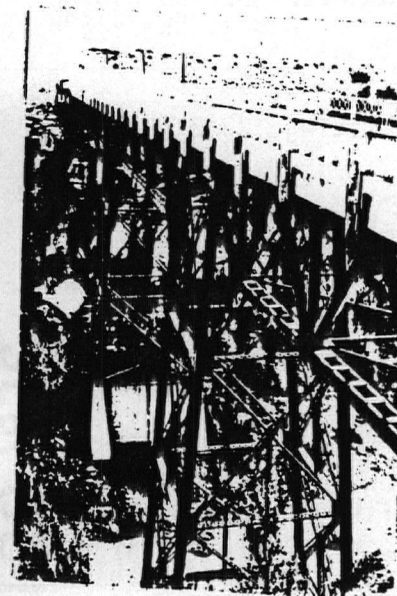
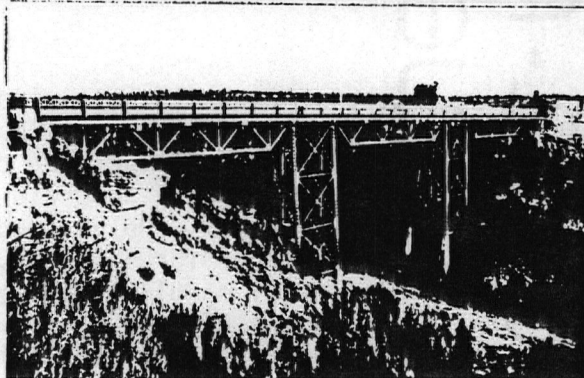
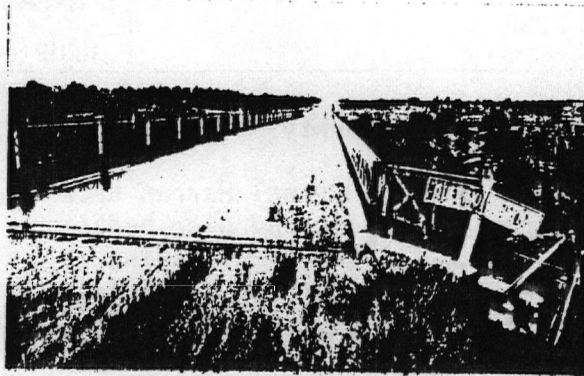

Bridge Record, Arizona City Streets and County Roads: 8071; Structures Section, Arizona Department of Transportation, Phoenix AZ.

"Department Closed Brilliant Construction Year," Arizona Highways, 7:1931:3.

Arizona Highways, 11:1929:21; 1:1930:30; 2:1930:24; 2:1930:18; 4:1930:17; 6:1930:18; 7:1930:22; 8:1930:19; 9:1930:18; 10:1930:14; 11:1930:16; 12:1930:23.

Field inspection by Clayton Fraser, 10 October 1986.

13. INVENTORIED BY:

Clayton B. Fraser

AFFILIATION

Fraserdesign Loveland Colorado

DATE

1 April 1987

United States Department of the Interior
National Park ServiceNational Register of Historic Places
Continuation Sheet

Section number _____ Page _____

SUPPLEMENTARY LISTING RECORD

NRIS Reference Number: VariousDate Listed: 9/30/88Various
Property NameVarious
CountyArizona
StateVehicular Bridges in Arizona
Multiple Name

This property is listed in the National Register of Historic Places in accordance with the attached nomination documentation subject to the following exceptions, exclusions, or amendments, notwithstanding the National Park Service certification included in the nomination documentation.

for Patricia Andrews
Signature of the Keeper9/30/88
Date of Action

=====

Amended Items in Nomination:

There were several nominations included with this multiple property submission which defined and justified periods of significance extending into the less than fifty year old range to correspond with criterion A significance although the resources' dates of construction actually occurred well over fifty years ago. For all of these bridges, the period of significance should be concluded in 1938 to conform with National Register requirements. The following bridges are included in this category:

Petrified Forest, Querino, Hereford, Douglas Underpass, Dead Indian Canyon, Pumphouse Wash, Walnut Canyon, Fossil Creek, Black River, Salt River, Salt River Canyon, Reppy Avenue, Black Gap, Gila River, Park Avenue, Solomonville Road Overpass, Solomonville Road Overpass (Clifton), Gila Bend Overpass, Hassayampa River, Lewis and Pranty Creek, Mormon Flat, Fish Creek, Pine Creek, Sand Hollow Wash, Old Trails, Corduroy, Cedar Canyon, Holbrook, Jack's Canyon, Little Lithodendron Wash, Lithodendron Wash, St. Joseph, Woodruff, Cienega, Fourth Avenue Underpass, Sixth Avenue Underpass, Stone Avenue Underpass, Alchesay Canyon, Devil's Canyon, Queen Creek (Florence Junction vicinity), Queen Creek (Superior vicinity), Kelvin, Mineral Creek, Sacaton Dam, San Tan Canal, Winkelman, Santa Cruz No. 1, Broadway, Hell Canyon, Little Hell Canyon, Lynx Creek, Verde River, and Walnut Grove. (Period of significance issues discussed with Pat Stein of the AZ SHPO.)

DISTRIBUTION:

National Register property file
Nominating Authority (without nomination attachment)

8/17/88

United States Department of the Interior
National Park ServiceNational Register of Historic Places
Continuation Sheet

Section number _____ Page _____

Multiple Resource Area
Thematic GroupName Vehicular Bridges in Arizona MPS
State Apache County and others, ARIZONA

Nomination/Type of Review

Date/Signature

Cover

for Keeper Patrick Andrus 9/30/88

- Apache County
-
1. Allentown Bridge

Entered in the
National RegisterKeeper Melvin Byers 9/30/88

Attest _____

2. Petrified Forest Bridge

Substantive Review

for Keeper Patrick Andrus 9/30/88 *sen*

Attest _____

- 3.
- Querino Canyon Bridge

Substantive Review

for Keeper Patrick Andrus 9/30/88 *sen*

Attest _____

4. Sanders Bridge

Substantive Review

for Keeper Patrick Andrus 9/30/88

Attest _____

- Cochise County
-
5. Desert Wash Bridge

Substantive Review

Substantive Review

Keeper Return

Attest _____

6. Douglas Underpass

Substantive Review

for Keeper Patrick Andrus 9/30/88 *sen*

Attest _____

7. Hereford Bridge

Substantive Review

for Keeper Patrick Andrus 9/30/88 *sen*

Attest _____

- Coconino County
-
8. Canyon Diablo Bridge

Substantive Review

for Keeper Patrick Andrus 9/30/88

Attest _____

9. Canyon Padre Bridge

Entered in the
National RegisterKeeper Melvin Byers 9/30/88

Attest _____

10. Dead Indian Canyon Bridge

Substantive Review

for Keeper Patrick Andrus 9/30/88 *sen*

Attest _____

5 CR
UNITED STATES DEPARTMENT OF THE INTERIOR
NATIONAL PARK SERVICE

NATIONAL REGISTER OF HISTORIC PLACES
EVALUATION/RETURN SHEET

REQUESTED ACTION: NOMINATION

PROPERTY NAME: Querino Canyon Bridge

MULTIPLE NAME: Vehicular Bridges in Arizona MPS

STATE & COUNTY: ARIZONA, Apache

DATE RECEIVED: 8/17/88 DATE OF PENDING LIST: 8/30/88
DATE OF 16TH DAY: 9/15/88 DATE OF 45TH DAY: 10/01/88
DATE OF WEEKLY LIST:

REFERENCE NUMBER: 88001623

NOMINATOR: STATE

REASONS FOR REVIEW:

APPEAL: N DATA PROBLEM: Y LANDSCAPE: N LESS THAN 50 YEARS: Y
OTHER: N PDIL: N PERIOD: Y PROGRAM UNAPPROVED: N
REQUEST: N SAMPLE: N SLR DRAFT: N

COMMENT WAIVER: N

☒ ACCEPT ☐ RETURN ☐ REJECT 9/30/88 DATE

ABSTRACT/SUMMARY COMMENTS:

ABSTRACT/SUMMARY COMMENTS (CONTINUED FROM PREVIOUS SIDE)

Significance justified. SLR completed to
resolve period of significance question.

Decision: Accept A, C
Date: 9/30/88
Signature: Noble
Title: Historian

DOCUMENTATION see attached comments Y/N see attached SLR Y/N

CLASSIFICATION

____count ____resource type

STATE/FEDERAL AGENCY CERTIFICATION

FUNCTION

____historic ____current

DESCRIPTION

____architectural classification ____materials ____descriptive text

SIGNIFICANCE

____criteria ____criteria considerations ____areas of sig.
____periods of sig. ____significant dates ____cultural affl.
____sig. person ____architect/builder ____sig. statement

BIBLIOGRAPHY

GEOGRAPHICAL DATA

____acreage ____verbal boundary description
____UTMs ____boundary justification

ACCOMPANYING DOCUMENTATION/PRESENTATION

____sketch maps ____USGS maps ____photographs ____presentation

OTHER COMMENTS

Questions concerning the nomination may be directed to

Signed _____ Date _____ Phone _____



32) 8071 QUERINO CANYON BRIDGE (ARIZONA VEHICULAR BRIDGE)

8-11

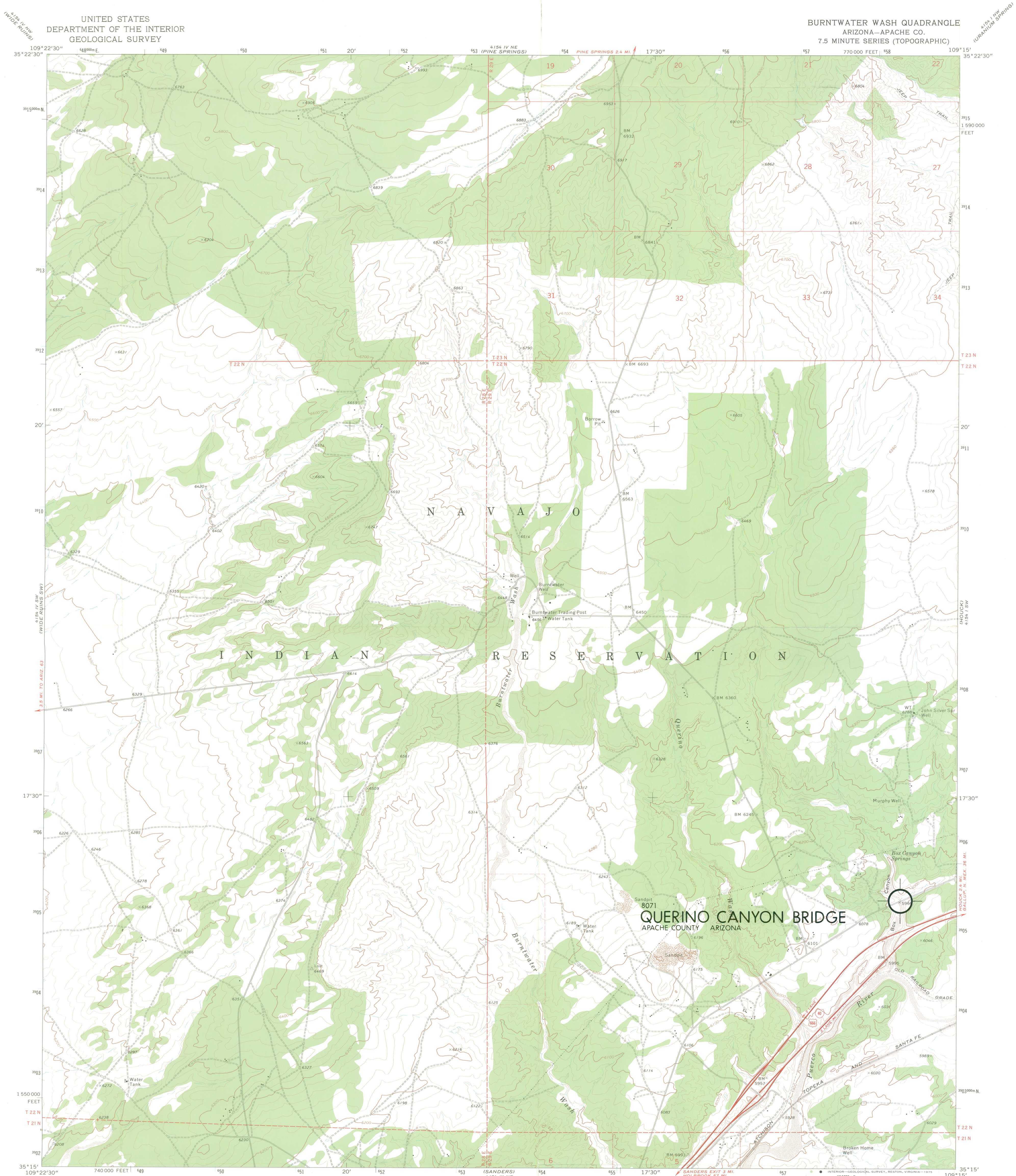

Mapped, edited, and published by the Geological Survey
Control by USGS and NOS/NOAA
Topography by photogrammetric methods from aerial photographs taken 1970. Field checked 1971
Projection and 10,000-foot grid ticks: Arizona coordinate system, east zone (transverse Mercator)
1000-metre Universal Transverse Mercator grid ticks, zone 12, shown in blue. 1927 North American datum
Fine red dashed lines indicate selected fence lines
Where omitted, land lines have not been established or are not shown because of insufficient data

UTM GRID AND 1971 MAGNETIC NORTH DECLINATION AT CENTER OF SHEET

SCALE 1:24 000
1 0 1000 2000 3000 4000 5000 6000 7000 FEET
1 5 0 5 1 KILOMETRE
CONTOUR INTERVAL 20 FEET
NATIONAL GEODETIC VERTICAL DATUM OF 1929

THIS MAP COMPLIES WITH NATIONAL MAP ACCURACY STANDARDS
FOR SALE BY U. S. GEOLOGICAL SURVEY, DENVER, COLORADO 80225, OR RESTON, VIRGINIA 22092
A FOLDER DESCRIBING TOPOGRAPHIC MAPS AND SYMBOLS IS AVAILABLE ON REQUEST

ROAD CLASSIFICATION
Primary highway, hard surface
Secondary highway, hard surface
Light-duty road, hard or improved surface
Unimproved road
Interstate Route
U. S. Route
State Route

QUADRANGLE LOCATION
ARIZONA

BURNTWATER WASH, ARIZ.
N3515-W10915/7.5
1971
AMS 4154 IV SE--SERIES V898