

United States Department of the Interior
National Park Service

**NATIONAL REGISTER OF HISTORIC PLACES
REGISTRATION FORM**

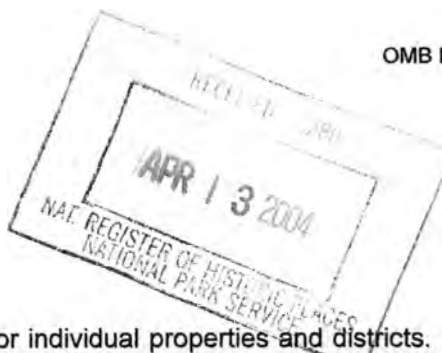

This form is for use in nominating or requesting determinations for individual properties and districts. See instructions in How to Complete the National Register of Historic Places Registration Form (National Register Bulletin 16A). Complete each item by marking "x" in the appropriate box or by entering the information requested. If any item does not apply to the property being documented, enter "N/A" for "not applicable." For functions, architectural classification, materials, and areas of significance, enter only categories and subcategories from the instructions. Place additional entries and narrative items on continuation sheets (NPS Form 10-900a). Use a typewriter, word processor, or computer to complete all items.

1. Name of Property

historic name: **Seligman Commercial Historic District**

other names/site number: **N/A**

2. Location

street & number: **Roughly bounded by First and Lamport Streets, and Picacho and Railroad Avenues**

not for publication: **N/A**

city or town: **Seligman**

state: **Arizona** code: **AZ**

county: **Yavapai**

code: **025**

vicinity: **N/A**

zip code: **86337**

3. State/Federal Agency Certification

As the designated authority under the National Historic Preservation Act of 1986, as amended, I hereby certify that this nomination request for determination of eligibility meets the documentation standards for registering properties in the National Register of Historic Places and meets the procedural and professional requirements set forth in 36 CFR Part 60. In my opinion, the property ☒ meets ☐ does not meet the National Register Criteria. I recommend that this property be considered significant ☐ nationally ☐ statewide ☒ locally. (☐ See continuation sheet for additional comments.)

James W. Gandy **ATSNPO**
Signature of certifying official

7 APRIL 2004
Date

ARIZONA STATE PARKS
State or Federal agency and bureau

In my opinion, the property ☐ meets ☐ does not meet the National Register criteria. (☐ See continuation sheet for additional comments.)

Signature of commenting or other official

Date

State or Federal agency and bureau

questions relevant to the entire district. Please provide a list of the research questions the hotel site is likely to provide information about and the data sets present at the site likely to provide the information. Please provide more detail about the integrity of the site and substantiate the claim that the site has not been disturbed since the hotel's demolition. If such significance cannot be justified, the site may still be counted and considered to contribute to the district under criterion A in Commerce without claiming significance under Criterion D.

Significance for Commerce: On page 8.13 in the section for Criterion A, please provide a paragraph that states how the district is significant in commerce. This statement might show how the commercial significance is related to its location on the railroad and Route 66, or explain how it served as a regional or local center of commerce. Please refer to the role that specific businesses played in the evolving history of the community and the changing modes of transportation that shaped the district.

Significance for Entertainment/Recreation. I recommend this area be dropped unless a statement of significance can be provided that documents and justifies the district's important role (not function) as a center of Entertainment/Recreation along Route 66. Transportation and commerce appear more relevant to the role the district played in fueling "tourism" by accommodating tourists along historic Route 66, i.e. providing lodging, food, fuel, and other automobile resources.

Additional Documentation

Sketch Map: Please provide the sketch map referred to in the verbal boundary description. Make sure that this map conforms to the requirements on page 62, of National Register bulletin, How to Complete the National Register Registration Form., including contributing/noncontributing status, boundaries, photographic vantage points, and resource number.

If you have any questions about this request please contact Linda McClelland at 202-354-2258.

UNITED STATES DEPARTMENT OF THE INTERIOR
NATIONAL PARK SERVICE

NATIONAL REGISTER OF HISTORIC PLACES
EVALUATION/RETURN SHEET

REQUESTED ACTION: NOMINATION

PROPERTY NAME: Seligman Commercial Historic District

MULTIPLE
NAME:

STATE & COUNTY: ARIZONA, Yavapai

DATE RECEIVED: 4/13/04
DATE OF 16TH DAY: 5/22/04
DATE OF WEEKLY LIST:

DATE OF PENDING LIST: 5/07/04
DATE OF 45TH DAY: 5/27/04

REFERENCE NUMBER: 04000511

REASONS FOR REVIEW:

APPEAL: N	DATA PROBLEM: N	LANDSCAPE: N	LESS THAN 50 YEARS: N
OTHER: N	PDIL: N	PERIOD: N	PROGRAM UNAPPROVED: N
REQUEST: N	SAMPLE: N	SLR DRAFT: Y	NATIONAL: N

COMMENT WAIVER: N

___ ACCEPT ___ RETURN ___ REJECT ___ DATE

ABSTRACT/SUMMARY COMMENTS:

• Certification incomplete
• needs site map -

Distinct ~~others problems~~ appears eligible, but documentation is sketchy making further evaluation difficult. Nomination is incomplete. Textual statements of significance are broad and general - need expansion

RECOM./CRITERIA Return

REVIEWER L. McClelland

TELEPHONE 202-354-2258

DISCIPLINE History

DATE 5/27/04

DOCUMENTATION see attached comments (Y/N see attached SLR Y/N

If a nomination is returned to the nominating authority, the nomination is no longer under consideration by the NPS.

**Seligman Commercial District
Yavapai County, Arizona**

Request for Additional Documentation

Section 3. Certification

Please complete certification block.

Section 7. Description:

Please provide approximate dates and descriptive information (e.g. style, function, construction materials) for all of the buildings listed in the inventory (some but not all are given in the text). Please describe the kinds of alterations that have caused several of the historic buildings to lose integrity and be classified as noncontributing.

Section 8. Significance

Criteria/Areas of Significance: Please reconsider the eligibility of the entire district under Criterion D and in Archeology (see comments below). In addition, you may wish to drop Entertainment/Recreation since this area is not justified in statement of significance, which focuses more appropriately on Transportation, Commerce, and Architecture.

Criterion Considerations: Please mark the box for Criterion Consideration G to indicate that the period of significance has been expanded to 1963 because, as part of the Congressionally designated Historic Route 66 corridor, it has exceptional importance.

Statement of Significance:

In the summary paragraph, please indicate that district meets Criterion Consideration G and state briefly the basis for its exceptional importance, which justifies extending the period of significance to 1963. Please amend the statement to indicate any changes in the Areas of Significance identified on the form (see comments below). Please expand the statement of significance as follows:

Significance for Architecture: Please expand this statement to provide additional analysis of what makes the buildings in the district a significant collection of railroad-related, auto-related, and commercial architecture. Please define the distinctive methods of construction, architectural styles, building types, and features that make this collection distinctive architecturally and refer to additional resources that demonstrate the district's architectural significance (the current nomination briefly mentions three resources).

Significance for Archeology: If you intend to make the case that the entire district is eligible under Criterion D for Archeology, then sections 7 and 8 need to address the archeology of the entire district, or show that this site has the potential to answer

United States Department of the Interior
National Park Service

**NATIONAL REGISTER OF HISTORIC PLACES
REGISTRATION FORM**

This form is for use in nominating or requesting determinations for individual properties and districts. See instructions in How to Complete the National Register of Historic Places Registration Form (National Register Bulletin 16A). Complete each item by marking "x" in the appropriate box or by entering the information requested. If any item does not apply to the property being documented, enter "N/A" for "not applicable." For functions, architectural classification, materials, and areas of significance, enter only categories and subcategories from the instructions. Place additional entries and narrative items on continuation sheets (NPS Form 10-900a). Use a typewriter, word processor, or computer to complete all items.

1. Name of Property

historic name: **Seligman Commercial Historic District**

other names/site number: **N/A**

2. Location

street & number: **Roughly bounded by First and Lamport Streets, and Picacho and Railroad Avenues**

not for publication: **N/A**

city or town: **Seligman**

state: **Arizona** code: **AZ**

county: **Yavapai**

code: **025**

vicinity: **N/A**

zip code: **86337**

3. State/Federal Agency Certification

As the designated authority under the National Historic Preservation Act of 1986, as amended, I hereby certify that this ☒ nomination ☐ request for determination of eligibility meets the documentation standards for registering properties in the National Register of Historic Places and meets the procedural and professional requirements set forth in 36 CFR Part 60. In my opinion, the property ☒ meets ☐ does not meet the National Register Criteria. I recommend that this property be considered significant ☐ nationally ☐ statewide ☒ locally. (☐ See continuation sheet for additional comments.)

James W. Gawni, AZSHPO
Signature of certifying official

1/7/05
Date

ARIZONA STATE PARKS
State or Federal agency and bureau

In my opinion, the property ☐ meets ☐ does not meet the National Register criteria. (☐ See continuation sheet for additional comments.)

Signature of commenting or other official

Date

State or Federal agency and bureau

=====

4. National Park Service Certification

=====

I hereby certify that this property is:

☒ entered in the National Register

Linda McClelland

2/1/05

☐ See continuation sheet.

☐ determined eligible for the National Register

☐ See continuation sheet.

☐ determined not eligible for the National Register

☐ removed from the National Register

☐ other (explain):

Signature of Keeper

Date of Action

=====

5. Classification

=====

Ownership of Property (Check as many boxes as apply)

☒ private

☐ public-local

☐ public-State

☐ public-Federal

Category of Property (Check only one box)

☐ building

☒ district

☐ site

☐ structure

☐ object

Number of Resources within Property

Contributing	Noncontributing
<u>24</u>	<u>7</u> buildings
<u>1</u>	<u> </u> sites
<u>1</u>	<u> </u> structures
<u> </u>	<u> </u> objects
<u>26</u>	<u>7</u> Total

Number of contributing resources previously listed in the National Register 0

Name of related multiple property listing: N/A

=====

6. Function or Use

=====

Historic Functions (Enter categories from instructions)

Category:	COMMERCE/TRADE	Subcategory:	specialty store; department store; restaurant
	GOVERNMENT		post office
	DOMESTIC		single dwelling; multiple dwelling; hotel/motel
	TRANSPORTATION		road-related; rail-related
	RECREATION & CULTURE		theater/hall

Current Functions (Enter categories from instructions)

Category:	COMMERCE/TRADE	Subcategory:	specialty store; department store; restaurant
	DOMESTIC		single dwelling; multiple dwelling; hotel/motel
	TRANSPORTATION		road-related; rail-related
	RECREATION & CULTURE		museum
	VACANT		

=====

7. Description

=====

Architectural Classification (Enter categories from instructions)

Category:	LATE 19 TH & 20 TH CENTURY AMERICAN MOVEMENTS	Subcategory:	Commercial
	LATE 19 TH & 20 TH CENTURY REVIVALS	Subcategory:	Prairie/Spanish Colonial Revival/Colonial Revival/Eclectic
	MODERN MOVEMENT	Subcategory:	Moderne
	OTHER		

Materials (Enter categories from instructions)

Foundation:	CONCRETE; STONE
Walls:	STONE; CONCRETE BLOCK; BRICK; WOOD; STUCCO
Roof:	ASPHALT; METAL; WOOD; COMPOSITION SHINGLE
Other:	N/A

Narrative Description (*SEE CONTINUATION SHEETS, pages 1-8*)

=====

8. Statement of Significance

=====

Applicable National Register Criteria (Mark "x" in one or more boxes for the criteria qualifying the property for National Register listing)

- ☒ **A** Property is associated with events that have made a significant contribution to the broad patterns of our history.
- ☐ **B** Property is associated with the lives of persons significant in our past.
- ☒ **C** Property embodies the distinctive characteristics of a type, period, or method of construction or represents the work of a master, or possesses high artistic values, or represents a significant and distinguishable entity whose components lack individual distinction.
- ☐ **D** Property has yielded or is likely to yield information important in prehistory or history.

Criteria Considerations (Mark "X" in all the boxes that apply.)

- ☐ A owned by a religious institution or used for religious purposes
☐ B removed from its original location
☐ C a birthplace or a grave
☐ D a cemetery
☐ E a reconstructed building, object, or structure
☐ F a commemorative property
☒ G less than 50 years of age or achieved significance within the past 50 years.

Areas of Significance (Enter categories from instructions)

COMMERCE
TRANSPORTATION
ARCHITECTURE

Period of Significance

1903 to 1963

Significant Dates

1903: construction date of earliest remaining buildings in district
1926: designation of U.S. Route 66
1933: realignment of Route 66 within Seligman
1963: construction date of last commercial building in district (end of Route 66 build-out period in Seligman)

Significant Person

N/A

Cultural Affiliation

N/A

Architect/Builder

Narrative Statement of Significance (*SEE CONTINUATION SHEETS, pages 9-14*)

=====

9. Major Bibliographical References

=====

Bibliography (*SEE CONTINUATION SHEETS, pages 15-16*)

Previous documentation on file (NPS)

- ☐ preliminary determination of individual listing (36 CFR 67) has been requested.
☐ previously listed in the National Register
☐ previously determined eligible by the National Register
☐ designated a National Historic Landmark
☐ recorded by Historic American Buildings Survey # _____
☐ recorded by Historic American Engineering Record # _____

Primary Location of Additional Data

☒ State Historic Preservation Office

United States Department of the Interior
National Park Service

**NATIONAL REGISTER OF HISTORIC PLACES
CONTINUATION SHEET**

Section 7 Page 1 Seligman Commercial Historic District
Yavapai County, Arizona

DESCRIPTION

SUMMARY

The nominated property lies within the community of Seligman in northern Yavapai County, Arizona. The district represents the town's historic commercial core. Its development was stimulated first by the transcontinental railroad and later by U.S. Route 66. The district contains 33 resources, including 31 buildings, one structure (an intact, early segment of Route 66), and one historical-archaeological site (the remains of a 1903 hotel). Buildings include a railroad station/Fred Harvey House, an early community hall, a post office, general and specialty stores, restaurants, gas stations/garages, motor courts/motels, a warehouse, and a few residences. All of the properties date to the twentieth century. Twenty-six of them (78 percent) contribute to the historic character of the district. Six of the seven noncontributors have lost historic integrity; the seventh noncontributor is a residence that post-dates the commercial district's period of significance (1903-1963).

Location and Setting

The Seligman Commercial Historic District is located on the north side of the Burlington Northern & Santa Fe Railway in Seligman, an unincorporated town of about 600 people (according to the 2000 census) in northern Yavapai County, Arizona. The community lies 75 miles northwest of Prescott, the county seat. Flagstaff (seat of Coconino County) and Kingman (seat of Mohave County) are each about 75 miles east and west of town, respectively. Seligman lies 0.5 miles due north of Interstate 40, near the eastern end of the longest remaining segment of U.S. Route 66 in the United States. The community derives much of its present livelihood from tourism along the historic road.

Seligman occupies the northern end of Chino Valley, a major rangeland of the Colorado Plateau. Big Chino Wash, a tributary of the Verde River, passes near the west side of town. Mount Floyd and the Aubrey Cliffs lie to the north and northwest. Situated at an altitude of 5242 ft, the town escapes both the searing heat of lower Arizona elevations and the heavy snows often experienced by nearby cities such as Williams and Flagstaff. Writers have sometimes referred to Seligman as a "flat spot in the desert." The description is apt, for the district and town lack even the smallest of knolls that could qualify as topographic relief. This characteristic of the landscape, plus the fact that water could be developed nearby, encouraged railroad companies to site facilities at the location; this, in turn, stimulated the early growth of the town (see Section 8).

The historic district lies within the SW ¼ of the SW ¼ of the SE ¼ of Section 36, Township 23 North, Range 6 West (Seligman East and West 7.5' quadrangles). The district measures approximately 1300 ft east-west by 600 ft north-south, encompassing nearly 18 acres. Chino Street (recently renamed Historic Route 66) is now the main east-west artery through the district; Main Street is the principal north-south artery (please see accompanying map titled "Seligman Commercial Historic District").

United States Department of the Interior
National Park Service

NATIONAL REGISTER OF HISTORIC PLACES
CONTINUATION SHEET

Section 7 Page 2 Seligman Commercial Historic District
Yavapai County, Arizona

=====

Settlement Pattern

The historic district owes much of its configuration to nineteenth century railroad construction. The Atlantic & Pacific Railroad (later part of the Santa Fe Pacific Railroad; then the Atchison, Topeka & Santa Fe Railway; and now the Burlington Northern & Santa Fe Railway) laid tracks through the area in 1882. The transcontinental carrier generally followed the 35th Parallel in navigating the plateaus and mountains of northern Arizona Territory. As it crossed Chino Valley, however, the railroad struck an ESE-WNW course to follow more closely the lay of the land.

Early settlers followed the path of the tracks in laying out their town. Chief among them was James A. Lamport, who, in 1895, filed a homestead claim for 160 acres adjoining the railroad (Moore 1986; Schuckings nd). An experienced surveyor, Lamport subdivided his claim into a grid of approximately 300 ft-sq blocks. Streets in the Lamport Addition, as it came to be called, were placed parallel and perpendicular to the alignment of the tracks. Later developers followed suit. Their subdivisions would vary in the size of blocks, but would follow the pattern, set by Lamport, of placing streets perpendicular and parallel to the railroad. Today, two-thirds of the resources in the Seligman Commercial Historic District lie within the Lamport Addition. The other third lies within the Homesites Addition (west of the Lamport Addition) or on unsubdivided railroad land adjacent to the tracks.

By the early twentieth century, Main Street—situated at the west end of the Lamport Addition and running in a north-northeasterly direction away from the tracks—had emerged as Seligman's principal commercial artery. At its southern end were the 1903 Seligman Hotel (Inventory #2, now a historical-archaeological site) and the circa 1905-1909 Santa Fe depot/Fred Harvey House (the Havasu, #1). North of the depot and hotel were a variety of establishments—saloons, a community hall, a general mercantile, other commercial establishments, and a post office—that extended beyond Chino Street almost to Picacho Avenue. Most of the earliest resources remaining in the district today (#1, 2, 4, 10, 25, and 26) are found along Main Street or within one block of it.

The importance of Main Street was reaffirmed when the Old Trails Highway, the first true transcontinental roadway through northern Arizona, was routed through Seligman in the 1910s. So-named because it linked many separate tracks, trails, and roads into a single roadway, the highway entered Seligman (from the east) along Railroad Avenue, turned right (north) onto Main Street, continued along Main Street for one block, turned left (west) at Chino Street, and continued in a westerly direction out of town. This same route gained additional status when the federal government made it part of U.S. Route 66 in 1926 (Cleeland 1988; Ryden 1996). Construction activity in the commercial district from the 1910s through early 1930s followed this path. The train depot/Harvey House (#1) at the corner of Railroad Avenue and Main Street was greatly expanded, while a Standard Oil Bulk Storage warehouse (#8) and a pool hall (#3) appeared along Railroad Avenue

The local road network changed in 1933, when the federal government rerouted Route 66 from Railroad Avenue to Chino Street. The shift both physically and symbolically marked the re-orientation of American society away from the railroad and toward the automobile. Construction activity in downtown Seligman reflected the re-routing. Post-1933 buildings did not appear along the abandoned portion of Route 66 but rather along Chino Street. A host of facilities catering to the traveling public arose along "new" Route 66. Such facilities included car dealerships (#9, 28), service stations (#14, 18, 31), restaurants or bars (#13, 19, 23), curio shops (#12), and motor courts/motels (#15, 20, 21, 27, 32).

United States Department of the Interior
National Park Service

**NATIONAL REGISTER OF HISTORIC PLACES
CONTINUATION SHEET**

Section 7 Page 3 Seligman Commercial Historic District
Yavapai County, Arizona

=====

The beginning of the end for Route 66 came in 1956, when Congress passed the Interstate Highway Bill authorizing construction of a new road network linking major metropolitan areas. The new highway system bypassed small towns in an effort to make travel across the states faster. In northern Arizona, Interstate 40 would, segment by segment, render Route 66 obsolete. The first northern Arizona town to be bypassed was Flagstaff, in 1960 (Ryden 1996). Although it would be 18 more years until Seligman met the same fate, all new commercial construction in its downtown would cease in 1963. After that date, construction of business establishments shifted to sites east and west of downtown where Route 66 would eventually connect with the interstate.

The development pattern seen in the district today reflects the historical trends noted above. Pre-1934 resources cluster along Main Street and Railroad Avenue. Post-1933 properties stretch along Chino Street. The build-out period ended in 1963, three years after I-40 bypassed its first Arizona town but 15 years before it would reach Seligman.

Architectural Description

Building Chronology and Materials

The Seligman district was constructed during a sixty-year period that began in 1903 and ended in 1963. Of the 31 buildings in the district, six date to the first decade of the twentieth century, two to the 1910s, six to the 1920s, seven to the 1930s, one to the 1940s, three to the 1950s, and six to the early 1960s.

The district's buildings are constructed principally of five types of material. The two most common, each providing the main fabric for 10 buildings, are wood and cinder block. Locally-quarried sandstone (laid in a coursed or uncoursed ashlar pattern) is the next most common material, accounting for five buildings constructed between 1905 and 1936. Adobe and red brick each provide the main structural material for two buildings; the adobe ones date to 1920 and 1923, and the brick ones to circa 1903. The other two buildings in the district incorporate more than one main structural material. The circa 1905 railroad depot/Harvey House (#1) has a brick first story and a woodframe second story, while the Aztec Motel (#32) has some adobe room units dating from 1915 and some woodframe ones dating from about 1955.

Historical photographs suggest that it has always been common practice in Seligman to finish exterior walls with stucco. The substance has typically been used on adobe, woodframe, and cinder block buildings, and occurs throughout the district today. However, there has never been a tendency in the commercial district to stucco the exteriors of brick or stone buildings. Fortunately, the buildings constructed of these two materials still bear their original wall finishes; they have not been sheathed.

Functions

The 31 buildings in the district originally served a variety of functions. One was a post office (#25). Six provided lodging to travelers, as motor courts, motor hotels ("motels"), or hotels (#1, 15, 20, 21, 27, and 32). Three were dining establishments

United States Department of the Interior
National Park Service

**NATIONAL REGISTER OF HISTORIC PLACES
CONTINUATION SHEET**

Section 7 Page 4 Seligman Commercial Historic District
Yavapai County, Arizona

or bars (#11, 19, and 23). Five buildings were general stores or specialty shops (including a barber shop and curio store) (#3, 12, 13, 24, and 26). One was a community hall and theatre (#10). Seven provided automotive goods or services (#4, 8, 9, 14, 18, 28, and 31). Seven were originally residences (#5, 6, 7, 17, 22, 29, and 30). The original function of another building (#16) is unclear, but may have been the residence or office for the proprietor of an adjacent motor court (#15). The property that is now a historical-archaeological site (#2) was first a hotel.

The function of many buildings changed through time. For example, the bottom half of the old Seligman Hotel (#2) became a drug store by 1925, and, from 1935 to 1939, housed the original Black Cat Bar (Schuckings nd). The Pioneer Theatre (#10) became a drug store and then a sundries shop. The Bailey Duplex (#17), which first provided housing for railroad workers, became the new home for Delgadillo's Pool Hall and Barber shop after Route 66 was rerouted from Railroad Avenue to Chino Street. The most profound change in the use of buildings resulted from the by-pass of Route 66 by Interstate 40 in 1978. That event caused buildings in the downtown to suffer an immediate and drastic loss of business (Moore 1986; Pieper 1990; Schuckings nd). Neon lights were turned off, buildings were boarded, and the struggle for survival began. Today, many commercial buildings remain vacant. With the exception of two garages, businesses catering to the automobile have virtually disappeared. The few remaining establishments provide food, lodging, or souvenirs to tourists along the Historic Route 66 by-road.

Forms and Styles of Architecture

The commercial buildings of the Seligman district reveal two stages of architectural evolution. Those constructed prior to circa 1933 reflect the general character of commercial buildings seen along myriad main streets in small towns throughout America. Those erected after that date increasingly reflect a trend toward "roadside architecture," incorporating features designed specifically to attract motorists in ever-faster cars. The re-routing of Route 66 from Railroad Avenue to Chino Street coincided with the change, and likely triggered it.

Most of the buildings from the earlier phase exhibit a form, rather than style, of architecture commonly called twentieth century commercial. Its characteristics in Seligman include: symmetrical massing (or asymmetrical massing in the case of buildings occupying corner lots); designs of usually one story; central, sometimes recessed, entries; transomed windows; sloping or flat canopies to provide shade; and parapets designed to present a respectable front to passersby. Within these parameters, Seligman's early commercial buildings achieved some measure of individuality through parapet treatment, wall surfacing, and signage. For example, the Pioneer Hall and Theatre (#10) has a parapet so tall that it created the illusion of a second story. The old Seligman Post Office (#25) achieved architectural interest through brick corbeling along its front and side parapets. The Pitts General Merchandise Store (#26) derived distinction from recessed brick panels that bore signage in historic times, and from its dentilated and corbeled cornice. The former Seligman Pool Hall (#3) drew the eye because of its rigidly symmetrical massing, high void-to-mass ratio along the principal elevation, and peaked parapet accentuated by a contrasting cap.

The term "twentieth century commercial" does not fit the railroad station/Fred Harvey House (#1). The "Havasü" was built circa 1905-1909 and was expanded during the 1910s. Arguably the most stylish building that Seligman has ever seen, the eclectic Havasü successfully culled and combined design elements from several architectural styles. Its low-pitched hip

United States Department of the Interior
National Park Service

NATIONAL REGISTER OF HISTORIC PLACES
CONTINUATION SHEET

Section 7 Page 5 Seligman Commercial Historic District
Yavapai County, Arizona

=====

roof with wide, overhanging eaves suggested a Prairie School influence. The second-story half-timbering was reminiscent of the Tudor style. A quatrefoil band delineating the first from second stories suggested a Gothic influence. The visually heavy, wooden porch brackets (regionally called *zapatas*) were details borrowed from Spanish Colonial architecture. The stunning edifice closed in 1954. The building today remains largely vacant, although plans are being developed to restore and reuse it.

Route 66 moved from Railroad Avenue to Chino Street in 1933. Commercial buildings constructed around or after that date increasingly showed an orientation to the automobile. Buildings in the "roadside architecture" style used innovative features to lure motorists and capture their dollars. Such features were designed to convey an instantaneous impression of modernism, cleanliness, safety, and convenience.

The Deluxe Inn (#15), constructed on Chino Street circa 1932, exemplified the trend. The motor court attracted patrons with a tall neon sign boldly pointing to the establishment. The facility sheltered not only motorists but also their cars; garages adjoined each room. Room blocks were arranged around a central courtyard, providing a sense of comfort and safety to travelers crossing the wild and vast expanses of northern Arizona.

Curio shops and "mom and pop" cafes along new Route 66 relied heavily on signage to attract patrons. A typical example of the former was the Thunderbird Indian Store (#12). A neon in the shape of a thunderbird first captured the eye of the motorist from blocks away. Approaching more closely, the traveler would find that the principal façade was a veritable billboard, advertising "Indian Jewelry," "Pottery," "Moccasins," "Rugs," "Indian Baskets," "Beaded Belts," and "Blankets." Brightly-colored paintings of Navajo rugs on the parapet and kickplates further conveyed a sense of treasures to be found within the establishment. A fine example of a mom and pop *café* was the Snow-Cap Drive-In (#19), which used vibrant signage to tantalize hungry motorists. Capping the parapet of the Snow-Cap were addorsed ice cream cones, outlined in neon.

Seligman from 1933 to 1963 was still the era of the pre-franchise, pre-chain, family-run business, with two significant exceptions. Petroleum and automobile companies began selling franchises there at an early date, and found a ready market. The oil and car companies standardized the architecture and signage of their franchises to such an extent that travelers developed brand recognition and loyalty to nearly indistinguishable products. Examples of franchises that appeared along new Route 66 in Seligman included Donovan's Texaco Gas Station (#31), Olson's Shell Station (#14), the Richfield Oil Station (#18), the Studebaker Agency (#9), and Olson's Chevrolet (#28).

In addition to commercial buildings, the district includes seven residential buildings. One was originally a duplex, and the rest were built for single families. Five reflect stylistic *influences* rather than styles, per se. Three of them—#5, 29, and 30, dating from the early 1900s through 1929—are woodframe structures with hipped roofs and symmetrical facades that suggest a Colonial Revival influence. The Bailey Duplex, built in 1916 to house railroad workers, suggests a Bungalow influence. A cinder block house (#22) dating to the 1960s incorporates some Ranch-style design elements. The other two residences are vernacular buildings showing no particular stylistic reference. One (#6), built in 1920, is a flat-roofed, stuccoed adobe building with front veranda. The other (#7), built in the early 1930s and moved in 1939, is a long, narrow, stucco-frame building with a low-pitched, gabled roof.

United States Department of the Interior
National Park Service

**NATIONAL REGISTER OF HISTORIC PLACES
CONTINUATION SHEET**

Section 7 Page 6 Seligman Commercial Historic District
Yavapai County, Arizona

=====

Builders and Architects

Little is known about the architects and builders associated with Seligman's downtown. The grand railroad depot/Harvey House (#1) undoubtedly had an architect, but original drawings or other materials that might reveal his or her name have not yet been located, despite inquiries at the Kansas State Historical Society/Topeka, Northern Arizona University/Flagstaff, the University of Arizona, the Old Trails Museum/Winslow, the Seligman Historical Museum, the Mohave Museum of History and Arts, and the Sharlot Hall Museum/Prescott. The aforementioned James A. Lamport (see page 7.2) was not only a surveyor and developer but also a competent builder; in the early twentieth century he constructed the Pioneer Hall and Theater (#10) behind the depot. Lamport was also responsible for moving three buildings—a dwelling, boarding house, and store—from Peach Springs to Seligman (Moore 1986). Two have not survived; the third (the dwelling) is outside the commercial district.

A well-known and prolific builder was Angel A. Delgadillo, Sr., a native of Mexico who moved to Seligman in 1917 to work for the Santa Fe. Around 1920 he built the family home (#6) on Railroad Avenue. After he was laid off by the railroad, he built the Seligman Pool Hall (#3), which housed not only pool tables but also Angel's barber shop; in time, the building became a social gathering place for Seligman's Hispanic community. During the Depression, Delgadillo did odd jobs and found that he had a special talent for stone masonry. He helped construct some of the sandstone buildings in the district, including the Deluxe Inn (#15) and Olson's Chevrolet garage (#28) (Delgadillo 2003).

Angel Delgadillo passed his talent for construction to his son Juan. While the latter worked for the Santa Fe, he brought home, bit by bit, material scrapped by the railroad. Defying the label of "packrat," Juan envisioned using the material one day to start his own business. In 1953 he did exactly that when he constructed the Snow Cap Drive-In (#19) (*Arizona Route 66 News* 2000). Still owned and operated by the Delgadillo family, the exuberant cafe, with its "drive-in" form, eye-catching neon, and wacky visual gimmicks, is considered a fine example of roadside architecture in northern Arizona (Ryden 1996).

Historical-Archaeological Site Description

The district contains one historical-archaeological site, the ruins of the Seligman Hotel (#2). The building was constructed in 1903 and demolished in 1962. It is known to have served variously as a boarding house, drug store, and bar. Local lore also suggests that it may have been a house of prostitution at some point during its long history. Located at the northeast corner of Railroad Avenue and Main Street, the foundation of the former building can still be seen. The foundation is associated with a scatter of surface artifacts dating from the early through mid twentieth century. A depression in the center suggests that the building had a basement and that the site has subsurface deposition. The site has not been disturbed since the time of demolition.

United States Department of the Interior
National Park Service

**NATIONAL REGISTER OF HISTORIC PLACES
CONTINUATION SHEET**

Section 7 Page 7 Seligman Commercial Historic District
Yavapai County, Arizona

Structure Description

The district also contains one historic structure, the 1926 to 1933 alignment of Route 66. The structure is a good example of the property type called "Urban Route 66" in the multiple property documentation form for "Historic US Route 66 in Arizona" (Cleeland 1988). The structure extends for two blocks along Railroad Avenue and one block along Main Street. The structure contributes to the district by providing a pristine view of what the "Mother Road" looked like during its infancy. Measuring about 50 ft wide, the asphalt structure has not been bermed or built up through successive episodes of re-surfacing. The Railroad Avenue portion of the structure parallels the tracks and lies about 200 ft north of them. The Main Street portion of the route extends from Railroad Avenue north to Chino Street.

Integrity

Interstate 40 bypassed Seligman in 1978. The bypass was bad for downtown business, but not necessarily bad for its architecture. Businesses closed, but few buildings disappeared. The majority were spared the ravages of demolition or insensitive remodeling. Consequently, the district today conveys a strong sense of Seligman as it looked during its heyday as a railroad town and then a Route 66 town. The district retains good integrity of location, design, setting, materials, workmanship, feeling, and association.

The district contains 33 resources. Twenty-six of them (78 percent) are contributors and seven are noncontributors. Of the contributors, 24 are buildings, one is a structure, and one is a historical-archaeological site.

The seven noncontributors are buildings. Five of them have lost integrity because of extensive alteration to the principal elevation. For example, Buildings 12 and 13 were originally two separate buildings; however, they were recently connected by means of a new, pseudo-Western facade that presents the appearance of one building. Buildings 29 and 30 are 1920s residences that have lost integrity because of porch infill or incompatible windows and siding. Building 18 lost integrity when a modern addition was placed on its front elevation. The advanced state of deterioration of Building 7, moved in 1939, has eroded its historic integrity. The seventh noncontributor, Building 22, is a residence that post-dates the district's period of significance (ending in 1963). The noncontributors are fairly evenly distributed throughout the district and do not constitute a notable intrusion (see "Seligman Commercial Historic District" sketch map).

List of Contributing (C) and Noncontributing (NC) Buildings (with additional descriptive data)

Address	Inv. #	Status*	Date	Style	Orig. Function	Constr. Mat.
The Havasu (West side of Main Street & Railroad Avenue)	1	C	c1905	Eclectic	Hotel	Brick, wood
(Northwest corner of Railroad Avenue & Floyd Street)	4	C	1905	20 th c. commercial	Auto repair	Sandstone
(Northwest corner of Railroad Avenue & Lampport Street)	8	C	1920s	No style	Oil warehouse	Wood
102 East Chino Street (East "Historic Route 66")	26	C	1903/25	20 th c. commercial	General store	Brick
114 East Chino Street (East "Historic Route 66")	27	C	1963	Rt. 66 "Roadside"	Motel	Cinder block
115 East Chino Street (East "Historic Route 66")	12	NC	c1955	Rt. 66 "Roadside"	Curio shop	Stuccoed block
117 East Chino Street (East "Historic Route 66")	13	NC	c1933	Rt. 66 "Roadside"	Cafe	Wood
123 East Chino Street (East "Historic Route 66")	14	C	1961	Rt. 66 "Roadside"	Gas station	Cinder block
128 East Chino Street (East "Historic Route 66")	28	C	1933	Rt. 66 "Roadside"	Auto dealer	Stuccoed wood

United States Department of the Interior
National Park Service

**NATIONAL REGISTER OF HISTORIC PLACES
CONTINUATION SHEET**

Section 7 Page 8 Seligman Commercial Historic District
Yavapai County, Arizona

List of Contributing (C) and Noncontributing (NC) Buildings (with additional descriptive data) (continued)

Address	Inv. #	Status*	Date	Style	Orig. Function	Constr. Mat.
203 East Chino Street (East "Historic Route 66")	15	C	c1932	Rt. 66 "Roadside"	Motor court	Sandstone
(No #, East Chino Street, east of 203 East Chino Street)	16	C	c1925	No style	Motor court office?	Sandstone
208 East Chino Street (East "Historic Route 66")	29	NC	1920s	Modified Col. Rev.	Residence	Wood
214 East Chino Street (East "Historic Route 66")	30	NC	1929	Modified Col. Rev.	Residence	Wood
217 East Chino Street (East "Historic Route 66")	17	C	1916	Bungalow	Duplex	Stuccoed wood
222 East Chino Street (East "Historic Route 66")	31	C	1936	Rt. 66 "Roadside"	Auto repair	Sandstone
223 East Chino Street (East "Historic Route 66")	18	NC	c1940	Rt. 66 "Roadside"	Gas station	Stuccoed block
301 East Chino Street (East "Historic Route 66")	19	C	1953	Rt. 66 "Roadside"	Drive-in cafe	Stuccoed block
312 East Chino Street (East "Historic Route 66")	32	C	1915/55	Rt. 66 "Roadside"	Motel	Adobe, wood
103 West Chino Street (West "Historic Route 66")	11	C	1951-52	Rt. 66 "Roadside"	Cafe	Cinder block
109 West Chino Street (West "Historic Route 66")	10	C	1905	20 th c. commercial	Theatre/hall	Wood
114 West Chino Street (West "Historic Route 66")	23	C	1963	Rt. 66 "Roadside"	Bar/cafe	Cinder block
115 West Chino Street (West "Historic Route 66")	9	C	1934	Rt. 66 "Roadside"	Auto dealer	Sandstone
116 West Chino Street (West "Historic Route 66")	22	NC	1964-65	Ranch	Residence	Cinder block
122 West Chino Street (West "Historic Route 66")	21	C	1962	Rt. 66 "Roadside"	Motel	Cinder block
134 West Chino Street (West "Historic Route 66")	20	C	1962	Rt. 66 "Roadside"	Motel	Stuccoed block
100 North Main Street	24	C	1939	20 th c. commercial	Grocery	Stuccoed wood
(No #, North Main Street; north of 102 East Chino Street)	25	C	c1903	20 th c. commercial	Post office	Brick
110 East Railroad Avenue	3	C	1923	20 th c. commercial	Pool hall	Stuccoed adobe
214 East Railroad Avenue	6	C	1920	Vernacular	Residence	Stuccoed adobe
(No #, East Railroad Avenue, W. of 214 East Railroad Avenue)	5	C	c1905	Colonial Revival	Residence	Wood
(No #, East Railroad Avenue, east of 214 East Railroad Avenue)	7	NC	1930s	Vernacular	Residence	Wood

Contributing Structure

The 1926-1933 alignment of U.S. Route 66, beginning at the corner of Lampert Street and East Railroad Avenue; extending along East Railroad Avenue to Main Street; turning north at Main Street; and continuing along Main Street to the corner of Main and Chino streets (Inventory #33)

Contributing Historical-Archaeological Site

Archaeological site of the Seligman Hotel; located at the northwest corner of East Railroad Avenue and Main Street (Inventory #2)

United States Department of the Interior
National Park Service

NATIONAL REGISTER OF HISTORIC PLACES
CONTINUATION SHEET

Section 8 Page 9 Seligman Commercial Historic District
Yavapai County, Arizona

=====

SIGNIFICANCE

SUMMARY

The Seligman Commercial Historic District is eligible for the National Register under Criterion A for its association with transportation and commerce. Seligman's commercial core began as a railroad center, experienced a new phase of growth when "the Mother Road" was routed through it in 1926, and declined when Interstate 40 bypassed it in 1978. The district is important because it represents the power of transportation systems to create and sustain communities in the American West. The district is also important because it was the center of commerce for northern Yavapai County. Its businesses supported a lively industry that catered to the traveling public, the community's chief source of income during most of the twentieth century. The district is also eligible under Criterion C because its buildings comprise a notable assemblage of railroad-related and auto-related commercial architecture. The period of significance (1903 to 1963) begins with the construction date for the earliest surviving resource and ends with the construction date for the last commercial building in the district (marking the end of downtown Seligman's build-out period). The district meets Criterion Consideration G because it has exceptional significance as part of the Congressionally designated Historic Route 66 corridor. The level of significance for the district is local.

Historical Background

Settlement of the Seligman area by Euroamericans began in 1886, when a feeder line called the Prescott & Arizona Central Railroad was completed, linking the Atlantic & Pacific Railroad (A&P) with the territorial capital of Prescott. The two lines met at a point about one mile east of future Seligman. A small tent city, named Prescott Junction, arose at the point of juncture (Moore 1986; Schuckings nd). A host of problems caused the feeder line to fail in 1893 (Sayre 1985 and 1990). Its demise made Prescott Junction decline, and by the mid 1890s, only a hotel, saloon, and several houses remained (*Arizona Republican* 1897).

In 1895, the A&P began developing a trio of dams southwest of Prescott Junction to provide water for steam locomotives. A pipeline carried water from the dams to a point about a mile west of Prescott Junction (*Arizona Republican* 1897). This point would form the nucleus for a new community. The community would be named Seligman in honor of Jesse Seligman (1841-1894), a New York banker whose firm had helped finance the railroad (Moore 1986; Schuckings nd).

The Santa Fe Pacific Railroad acquired the A&P through a foreclosure sale in July 1897 (Robertson 1986). Pleased with the adequate water supply and flat, expansive topography of Seligman, the Santa Fe discontinued Williams and Peach Springs, A. T., as division points and selected Seligman in their stead (Myrick 1998). At its new division point, the railroad company built side tracks, erected coal bunkers and a water tank, relocated (from Prescott Junction) the old depot, and moved (from Williams) a round house and Fred Harvey eating house (*Arizona Republican* 1897).

A flood of railroad workers and their families settled at the new division point. In addition to conductors, firemen, brakemen, and engine mechanics, there were "switchmen, yardmen, car inspectors, pumphouse pumpers, boilermakers, machinists, powerhouse attendants, hostlers, callboys, rip track crews, storehouse keepers, dispatchers, timekeepers,

United States Department of the Interior
National Park Service

NATIONAL REGISTER OF HISTORIC PLACES
CONTINUATION SHEET

Section 8 Page 10 Seligman Commercial Historic District
Yavapai County, Arizona

clerks, day and night foremen, and yardmasters" (Moore 1986). Woodframe and adobe houses replaced tents as these myriad souls made Seligman their home.

A stockyard, added east of the railroad complex at an early date, gave rise to a new enterprise, the shipment of livestock. Ten of thousands of horses, cattle, and sheep from the region's ranches were soon passing through Seligman semi-annually on their fateful voyage to glue factories, feedlots, and slaughterhouses of the East (Schuckings nd). The end of each round-up brought a bumper crop of cowboys to Seligman's saloons, dance halls, and boarding houses (Gilliam 1986).

The railroad town continued to grow. Ed Gale and J. A. Lamport homesteaded land near the tracks, then divided their parcels into residential and commercial lots. Entrepreneurs inevitably established businesses. Some of the first were the Seligman Hotel (#2), A. G. Oliver's store, Pitts' general merchandise store (#26), a blacksmith shop, F. W. Smith's drugstore, several saloons, Michael McBride's general merchandise store, and a meat market (Schuckings nd). The Santa Fe provided the community with a resident physician, who treated not only railroad workers but other townsfolk as well (Gilliam 1986).

Seligman gained an air of refinement when the railroad built a new Harvey House between 1905 and 1909. The Havasu, as it was called, replaced a simpler structure that had been moved from Williams in 1897 (*Arizona Republican* 1897). English-born Fred Harvey had established track-side restaurants along the Santa Fe beginning in 1876. By offering good food, served promptly and at reasonable prices—in contrast to most other western eateries—Harvey enjoyed phenomenal success. Before long, Fred Harvey restaurants, hotels, and newsstands were greeting weary travelers throughout the Santa Fe's realm (Harvey Collection MS #280). Fred Harvey "brought a refining influence of civilized dining to an area where burnt cow and rifle whiskey had heretofore constituted the height of gastronomic ambition" (Howell 1999). In a beans and bacon wilderness, Harvey created oases of vintage claret and quail-in-aspic.

One of only seven Harvey Houses in Arizona (Poling-Kempes 1991), the Havasu became the preeminent place to dine and stay in Seligman. Its rooms provided clean, comfortable beds, the newsstand offered the latest books and periodicals, and the curio shop sported an assortment of Native American crafts (Moore 1986). Travelers and locals particularly liked the "Harvey Girls," the cadre of carefully-trained, well-mannered young waitresses recruited from the East and Midwest. Many Harvey Girls remained in Seligman at the end of their contracts—marrying local men, raising families, and helping to build the town (Gilliam 1986; Poling-Kempes 1991).

The iron horse built Seligman, but did not long sustain it. The horseless carriage would earn the latter distinction. In 1900, approximately 4,000 cars were manufactured in the United States; by 1910, the figure climbed to 187,000 (Keane and Bruder 1999). The rising popularity of the automobile weaned travelers away from the railroad and focused attention on the need for decent roads. Following statehood in 1912, a regional "good roads" association successfully lobbied for the creation of a national highway across northern Arizona. The resulting Old Trails Highway—so-named because it linked numerous roads, tracks, and trails into a single roadway—entered Seligman from the east along Railroad Avenue (the frontage road north of the tracks), turned north at the Havasu, passed north along Main Street for one block, turned left onto Chino Street, and continued in a westerly direction out of town (Ryden 1996).

**United States Department of the Interior
National Park Service**

**NATIONAL REGISTER OF HISTORIC PLACES
CONTINUATION SHEET**

Section 8 Page 11 Seligman Commercial Historic District
Yavapai County, Arizona

=====

The numerical designation of "66" was assigned to the Old Trails Highway in the summer of 1926. With that designation came its acknowledgement as one of the nation's principal east-west arteries. Because Route 66 linked the main streets of countless communities, it became known as "the Main Street of America" (Cleeland 1988; Scott 1988; Wallis 1990).

Old businesses in Seligman were expanded, while new ones were added to serve increasing numbers of automotive travelers. The Havasu was enlarged. An auto repair shop appeared along Railroad Avenue, and a warehouse was erected nearby to supply fuel to new gas stations.

In 1933, Route 66 was rerouted from Railroad Avenue to Chino Street. The new route carried travelers in a direct east-west line through Seligman, eliminating the need to zigzag through the community. The shift symbolized the nearly complete re-orientation of American society away from the railroad and toward the automobile. Construction activity in downtown Seligman reflected the change. Post-1933 buildings did not appear along the abandoned portion of Route 66 but rather along Chino Street. A host of facilities developed along the "new" Route 66, as savvy entrepreneurs developed services with the motorist in mind. New amenities included streetlights, sidewalks, motor courts, restaurants, gas stations, and auto dealerships. Construction was brisk even during the mid 1930s, while the nation recovered from the Great Depression. As one writer aptly stated, "Seligman's lifeblood coursed with concrete" (Pieper 1990).

At the end of 1937, the Arizona Highway Department reported that the number of cars traveling on Route 66 that year with out-of-state plates numbered 514,332 (Schuckings nd). Despite that impressive figure, the true heyday for the route and Seligman came in the years following World War II. The end of the war triggered a westward migration far greater than that of the Great Depression. More than three million people moved into California during the post-war period, many of them following Route 66 to the Golden State (Crump 1994; Wallis 1990).

The end of the war also stimulated tourism. GIs had fought to protect their rights, one of which was the right to get in the car and drive on the open road. The Southwest became a particularly popular destination for such voyagers. Fueled by images of the Grand Canyon, the Painted Desert, and cowboys-and-indians, unprecedented numbers of veterans and other motorists followed Route 66 to Arizona. The bible for many was *A Guide Book to Highway 66* (Rittenhouse 1946). The guide book noted that the traveler could find a variety of hotels, motor courts, garages, and cafes at Seligman. The guide also noted a curious relic from the town's railroad days; as a railroad division point, Seligman was the dividing line between Mountain Time and Pacific Standard Time. The book cautioned motorists to adjust watches back an hour when traveling west, and forward an hour when traveling east (Rittenhouse 1946).

Business along 66 boomed during the mid twentieth century but was highly competitive. To succeed along the route, businesses increasingly took an "anything goes" marketing approach to set themselves apart from similar enterprises and get motorists to stop. Catchy slogans, one-of-a-kind signage, flashing neon, and other visual gimmicks became an integral part of the route's imagery. Exemplified by enterprises including Delgadillo's Snow Cap, the Copper Cart restaurant, and the Thunderbird Indian Store, Seligman's built environment attained unprecedented exuberance.

United States Department of the Interior
National Park Service

**NATIONAL REGISTER OF HISTORIC PLACES
CONTINUATION SHEET**

Section 8 Page 12 Seligman Commercial Historic District
Yavapai County, Arizona

Old-timers recall the heavy volume of traffic along 66 during the halcyon days of the 1950s and early 1960s. Cars and cross-country hauling rigs passed bumper-to-bumper along the two-lane road through the community. Angel Delgadillo, a retired barber and co-founder of the Historic Route 66 Association, remembers that, "It would take you 15 minutes to cross the road sometimes, and mothers always held on to the hands of their children" (Angel Delgadillo, cited in Shaffer 2003). Louise Brown, owner of the Copper Cart restaurant, recalls the mob scene that would ensue after Southern California schools began their summer recess: "You'd see the solid line of car lights coming down the hills from the west and the parking lot would be totally full when we opened at 5:30 a.m" (Louise Brown, cited in Shaffer 2003).

To relieve traffic congestion, the Highway Department widened 66 through Seligman in 1966. Anticipating that road work, owners of the Black Cat Bar at the northwest corner of Main Street and Chino Street (Route 66) in 1963 moved their business back several feet by erecting a new bar to the rear of their existing one. As predicted, highway construction subsequently demolished the "old" Black Cat (Larimore 2003). The "new" Black Cat marked the end of the Route 66 commercial build-out period in Seligman. The Black Cat was not the only business to be affected by the highway widening. One handsome stone building lost its partial front porch to the construction. Other buildings fared worse: several commercial buildings at the southeast corner of Main and Chino streets were lost as a result of the work. A small community park with gazebo now marks their former location.

Hard times lay ahead for 66 and its businesses. Passage of the Interstate Highway Bill in 1956 sounded the death knell for the historic route. The legislation authorized construction of a new road network to link major metropolitan areas. The new transportation system would bypass small towns like Seligman in an effort to hasten travel across the States. In northern Arizona, Interstate 40 would, segment by segment, render Route 66 obsolete. The first northern Arizona town to be bypassed was Flagstaff, in 1960. The portion of I-40 that bypassed Seligman was opened in 1978 (Moore 1986; Ryden 1996).

The bypass had an immediate and profound effect on Seligman. Overnight, the downtown went from a bustling commercial center to an incipient ghost town. Once the ribbon was cut to open the new stretch of the interstate, Seligman's once-busy streets were left almost vacant of vehicles (Schuckings nd). Neon signs were turned off and buildings were boarded. A few remaining businesses struggled to stay alive (Moore 1986). The community received an additional blow in 1984 when the Santa Fe discontinued Seligman as a division point. Income from about 300 resident crewmen was lost on the day the railroad left town (Smith 1984; Moore 1986; Schuckings nd).

The town did not disappear but instead rallied to stay alive. In 1987, a group of local business people began lobbying the State of Arizona to designate Route 66 as a Historic Highway. The State complied in November of that year, when it dedicated old U.S. Route 66 from Seligman to Kingman as Historic Route 66. The local Chamber of Commerce began promoting Seligman as the "Birthplace of Historic Route 66." The marketing strategy worked; each year has witnessed increasing numbers of American, European, and Asian tourists. The downtown is beginning to experience a revitalization. The current nomination, funded through the Route 66 grant program of the federal government, is an example of the increasing interest shown in the route's preservation. It is hoped that National Register designation will further increase awareness of Seligman's past and focus attention on the need to protect the resources representing that history.

United States Department of the Interior
National Park Service

NATIONAL REGISTER OF HISTORIC PLACES
CONTINUATION SHEET

Section 8 Page 13 Seligman Commercial Historic District
Yavapai County, Arizona

=====

Significance under Criterion A: Association with Transportation and Commerce

The Seligman Commercial Historic District is eligible for the National Register under Criterion A for its significant association with transportation, specifically the transcontinental railroad and Route 66. Seligman's commercial core began as a railroad center, experienced a new phase of growth when Route 66 was designated in 1926, and declined when Interstate 40 bypassed the town in 1978. The district provides a case study demonstrating the power of transportation systems to create and sustain commerce and communities in the American West. As railroad historian David Myrick has noted: "Seligman was established as a [railroad] division point in 1897. There was no other reason for the town's existence..." (Myrick 1998:127). As the "Historical Background" section of this nomination has shown, Route 66 assumed an increasingly important role in the local economy as the railroad's dominance ebbed. Road, more than rail, sustained the town and fueled its growth during much of the twentieth century.

The district is also eligible under Criterion A because it is significant in commerce. The district served as the historic center of trade for those who lived in or passed through northern Yavapai County. Residents of the greater Seligman area relied on the district for obtaining goods and services, necessities and luxuries. The district provided groceries (Schoeny's/Seligman Market, #24), dry goods (Pitt's/Central Commercial, #26), postal services (#25), automobiles (Olson's Chevrolet, #28; and the Studebaker Agency, #9), gasoline and auto repair (Richfield's, #18; and Donovan's, #31), and entertainment (Pioneer Hall, #10; and the Seligman Pool Hall, #3). Travelers passing through northern Yavapai County could depend on the district for decent food, a good night's rest, travel supplies, and even souvenirs. Facilities catering to early rail travelers included the Havasu (#1) and the old Seligman Hotel (#2). Facilities catering to later motorists included the Copper Cart Restaurant (#11), Thunderbird Indian Store (#12), Rainbow Cafe (#13), Deluxe Inn (#15), Snow Cap Drive-In (#19), Supai Motel (#20), Nomad Motel (#21), Canyon Shadows Motel (#27), and Aztec Motel (#32). Businesses of the district provided Seligman's chief source of income during the 20th century.

The period of significance begins with the construction date for the earliest surviving resource (1903) and ends with the construction date for the last commercial building in the district (1963), marking the end of downtown Seligman's build-out period. The end-date of 1963 falls within the Route 66 Corridor "period of outstanding historic significance"—1926 to 1970—as defined by Public Law 106-45, "An Act to Preserve the Cultural Resources of the Route 66 Corridor and to Authorize the Secretary of the Interior to Provide Assistance" (*Congressional Record* 1999). The Route 66 Corridor is defined as structures or other cultural resources of businesses, sites of interest, and other contributing resources that: (a) are located within the immediate vicinity of those portions of the highway formerly designated as U.S. Route 66; (b) existed during the route's period of outstanding historic significance (principally between 1926 and 1970); and (c) remain in existence as of the date of the law's enactment (August 10, 1999). Criterion Consideration G applies to the district because the property has exceptional significance as part of the Congressionally designated Historic Route 66 corridor.

Significance under Criterion C: Architectural Importance

The architecture of the Seligman Commercial Historic District is described in Section 7. The district retains the fabric of an early to mid 20th century Arizona town, with architecture demonstrating an evolutionary sequence that began with the railroad and ended with the automobile. Its buildings comprise a notable assemblage of railroad-related and auto-related

United States Department of the Interior
National Park Service

NATIONAL REGISTER OF HISTORIC PLACES
CONTINUATION SHEET

Section 8 Page 14 Seligman Commercial Historic District
Yavapai County, Arizona

=====

commercial architecture. The district also includes buildings that are unusually good examples of specific architectural types. These qualities give the district significance under Criterion C.

Buildings of the district demonstrate how a shift in the dominant mode of transportation triggered a change in architectural style. Commercial buildings of the Seligman district reveal two distinct stages of evolution. Prior to 1933, when the railroad still vied with the automobile, commercial buildings in Seligman tended to be built in a style called Twentieth Century Commercial. In Seligman, the character-defining elements of this style included: symmetrical massing; designs of usually one story; central, sometimes recessed, entries; transomed windows; sloping or flat canopies; and tall parapets designed to present a respectable front to passersby. Good examples of such buildings are the Pioneer Hall and Theatre (1905, #10), Pitts General Merchandise Store (1903, #26), the Seligman Pool Hall (1923, #3), the U.S. Post Office (c1903, #25), and the Seligman Garage (1905, #4).

In 1933, U.S. Highway 66 was rerouted away from the tracks in Seligman, a change that symbolized America's orientation away from the railroad and toward the automobile. Commercial buildings erected in Seligman around and after 1933 tended to be built in the "Roadside Architecture" style. Unlike its sedate antecedent, roadside architecture was an architecture of ostentation and exuberance. It relied on eye-catching gimmicks to create an instant impression and lure motorists in ever-faster cars. Character-defining elements of Route 66 Roadside Architecture in Seligman included bold neon, oversized signage, and billboard-like façades. Good examples of such buildings include the Deluxe Inn (c1932, #15), the Snow Cap Drive-In (1953, #46), the Supai Motel (1962, #20), the Nomad Motel (1962, #21), the Canyon Shadows Motel (1963, #27), the enlarged Aztec Motel (1955, #32), and the Copper Cart Restaurant (1951-1952, #11). Architectural forms catering specifically to motorists proliferated during this period. They included not only motor courts (the Deluxe Inn) and motels (the Supai, Nomad, Canyon Shadows, and Aztec), but also automobile dealerships (Olson's Chevrolet, #28; the Studebaker Agency, #9), repair shops (Donovan's 1-Stop Garage, #31), and drive-ins (the Snow Cap).

The district is also notable because it contains two particularly fine examples of specific architectural styles. Delgadillo's Snow Cap Drive-In (#46) is considered one of the best examples of roadside architecture in northern Arizona (Ryden 1996). The exuberant building features eye-catching neon and visual gimmicks that entice the motorist to stop. Another architectural treasure is the Havasu (#1), a rare surviving example of a Fred Harvey House in northern Arizona. The brick and wooden hotel is a good representative of the Eclectic movement, successfully blending elements from the Prairie School, Tudor, Gothic, and Spanish Colonial styles. Located at the eastern and western end of the district, the Snow Cap and Havasu help define and anchor the Seligman Commercial Historic District.

United States Department of the Interior
National Park Service

NATIONAL REGISTER OF HISTORIC PLACES
CONTINUATION SHEET

Section 9 Page 15 Seligman Commercial Historic District
Yavapai County, Arizona

=====

MAJOR BIBLIOGRAPHICAL REFERENCES

Arizona Republican (Phoenix)

1897 Starting a New Town: The Santa Fe Pacific Middle Division and a New Town Site. December 11 edition.

Arizona Route 66 News

2000 Juan Delgadillo. Spring edition.

Cleeland, Teri A.

1988 National Register of Historic Places Multiple Property Documentation Form: Historic US Route 66 in Arizona. Copy on file, State Historic Preservation Office, Phoenix.

Congressional Record

1999 Public Law 106-45, August 10, 1999: An Act to Preserve the Cultural Resources of the Route 66 Corridor and to Authorize the Secretary of the Interior to Provide Assistance. Volume 145.

Crump, Spencer

1994 *Route 66: America's First Main Street*. Zeta Publishers Company, Corona del Mar, CA.

Delgadillo, Mirna

2003 Delgadillo family history based on information provided by Angel V. Delgadillo, Jr., of Seligman. Ms on file, State Historic Preservation Office, Phoenix.

Gilliam, Dorothy

1986 History of Seligman. Ms on file, Seligman Historical Museum, Seligman, AZ.

Harvey Collection (MS 280)

Var Photo Archive Finding Guide for the Fred Harvey Collection (MS 280). Special Collections & Archives, Cline Library, Northern Arizona University, Flagstaff, AZ.

Howell, John & Susan Howell

1999 The Harvey House Museum, Florence, Kansas. <<http://skyways.lib.ks.us/towns/Florence/harvey.html>>.

Keane, Melissa, and J. Simon Bruder

1999 *Good Roads Everywhere: Historic and Regulatory Contexts for the Evaluation of Arizona Roads*. Dames & Moore Intermountain Cultural Resource Services Research Paper Number 42. URS, Phoenix.

Larimore, Patricia

2003 Information Regarding Old and New Black Cat. Ms on file, State Historic Preservation Office, Phoenix.

Moore, L. V. Delgadillo

1986 *Seligman Pictorial 1886-1986: Centennial Edition 1986*. L. V. Delgadillo Moore, Seligman, AZ.

United States Department of the Interior
National Park Service

NATIONAL REGISTER OF HISTORIC PLACES
CONTINUATION SHEET

Section 9 Page 16 Seligman Commercial Historic District
Yavapai County, Arizona

Myrick David F.

1998 *The Santa Fe Route: Railroads of Arizona, Volume 4*. Signature Press, Wilton, CA.

Pieper, Monica

1990 Scion of Route 66. *Prescott Courier*, September 17 edition, p. 8b.

Lesley Poling-Kempes

1991 *The Harvey Girls: Women Who Opened the West*. Paragon House, NY.

Rittenhouse, Jack D.

1946 *A Guide Book to Highway 66*. Facsimile of 1946 edition published in 1989 by University of New Mexico Press, Albuquerque.

Robertson, Donald B.

1986 *Encyclopedia of Western Railroad History: The Desert States (Arizona, Nevada, New Mexico, Utah)*. Caxton Printers, Caldwell, ID.

Ryden, Don W., AIA/Architects

1996 *Historic Resource Survey of Commercial Properties along Historic Route 66 between Parks and Hackberry, Arizona*. On file, State Historic Preservation Office, Phoenix.

Sayre, John W.

1985 *Ghost Railroads of Central Arizona: A Journey through Yesteryear*. Pruett Publishing, Boulder, CO.

1990 *The Santa Fe, Prescott & Phoenix Railway: The Scenic Line of Arizona*. Pruett Publishing, Boulder, CO.

Schuckings, Roy

Nd Introduction (to history of Seligman). Ms on file, Seligman Historical Museum, Seligman, AZ.

Scott, Quinta

1988 *Route 66: The Highway and Its People*. University of Oklahoma Press, Norman, OK.

Shaffer, Mark

2003 Town Still Drawing Tourists 2 Decades after Its Heyday. *Arizona Republic*, July 26 edition.

Smith, Fred

1984 Last Stop: "Rails" Depart, Leaving Seligman to Fend for Itself. Undated *Arizona Republic* article on file, Sharlot Hall Museum, Prescott, AZ.

Wallis, Michael

1990 *Route 66: The Mother Road*. St. Martin's Press, NY.

=====

10. Geographical Data

=====

Acreage of Property 18

UTM References (See accompanying USGS maps for point references)

A	12	329470E	3910780N
B	12	329900E	3910680N
C	12	329820E	3910550N
D	12	329440E	3910590N

Verbal Boundary Description

The district boundary is shown on the accompanying map entitled "Seligman Commercial Historic District, Yavapai County, Arizona." The boundary encompasses approximately 18 acres.

Boundary Justification

The district boundary coincides with what is recognized locally as the historic commercial core of Seligman, Arizona. The boundary of the district defines a concentration of twentieth century properties associated with the transcontinental railroad, or with an early alignment or later alignment of U.S. Route 66 through the community.

=====

11. Form Prepared By

=====

name/title: **Pat Haigh Stein***
organization: **Arizona Preservation Consultants**
street/number: **6786 Mariah Drive**
city or town: **Flagstaff** state: **AZ**

date: **January 2004/revised November 2004**
telephone: **(928) 714-0585**
zip code: **86004**

**From survey data assembled by Ryden Architects (Phoenix); Beth Isaak and William L. Collins (State Historic Preservation Office/Arizona State Parks); and Mary Clurman, Mirna Delgadillo, and Barbara L. Martin (Seligman).*

=====

Additional Documentation

=====

Continuation Sheets (pages 1-17)

Maps

Two USGS maps (Seligman East and West 7.5' quadrangles) indicating the district's location
"Seligman Commercial Historic District" sketch map showing resource numbers, contributors and noncontributors, and photographic vantage points

Photographs

Representative black and white photographs of the property (Photos 1 -10, with descriptions on page 17)

Other

N/A

=====

United States Department of the Interior
National Park Service

**NATIONAL REGISTER OF HISTORIC PLACES
CONTINUATION SHEET**

Section Photos Page 17 Seligman Commercial Historic District
Yavapai County, Arizona

=====

Photographic Information

The following information applies to Photos 1 through 10:

1. Seligman Commercial Historic District
 2. Yavapai County, AZ
 3. Pat H. Stein
 4. September 2003
 5. Arizona Preservation Consultants, Flagstaff, Arizona 86004
-
6. View west along Chino Street (Historic Route 66; U.S. Route 66 after 1933)
 7. Photo 1
 6. View west along Railroad Avenue (U.S. Route 66 from 1926 to 1933)
 7. Photo 2
 6. View north showing principal elevation of the Havasu (Inventory #1)
 7. Photo 3
 6. View east along Railroad Avenue (U.S. Route 66 from 1926 to 1933), showing former Seligman Pool Hall and Seligman Garage.
 7. Photo 4
 6. View north/northwest showing the former Seligman Pool Hall (Inventory #3)
 7. Photo 5
 6. View north showing the former Donovan's 1-Stop Garage building (Inventory #31)
 7. Photo 6
 6. View west/southwest showing the former Olson's Chevrolet building (Inventory #28)
 7. Photo 7
 6. View south showing the former Olson's Shell Gas Station (Inventory #14), now a museum/gift shop
 7. Photo 8
 6. View south showing the Snow-Cap Drive-In (Inventory #19)
 7. Photo 9
 6. View southeast along Chino Street (Historic Route 66) showing non-contributing buildings from 115 to 117 East Chino Street
 7. Photo 10

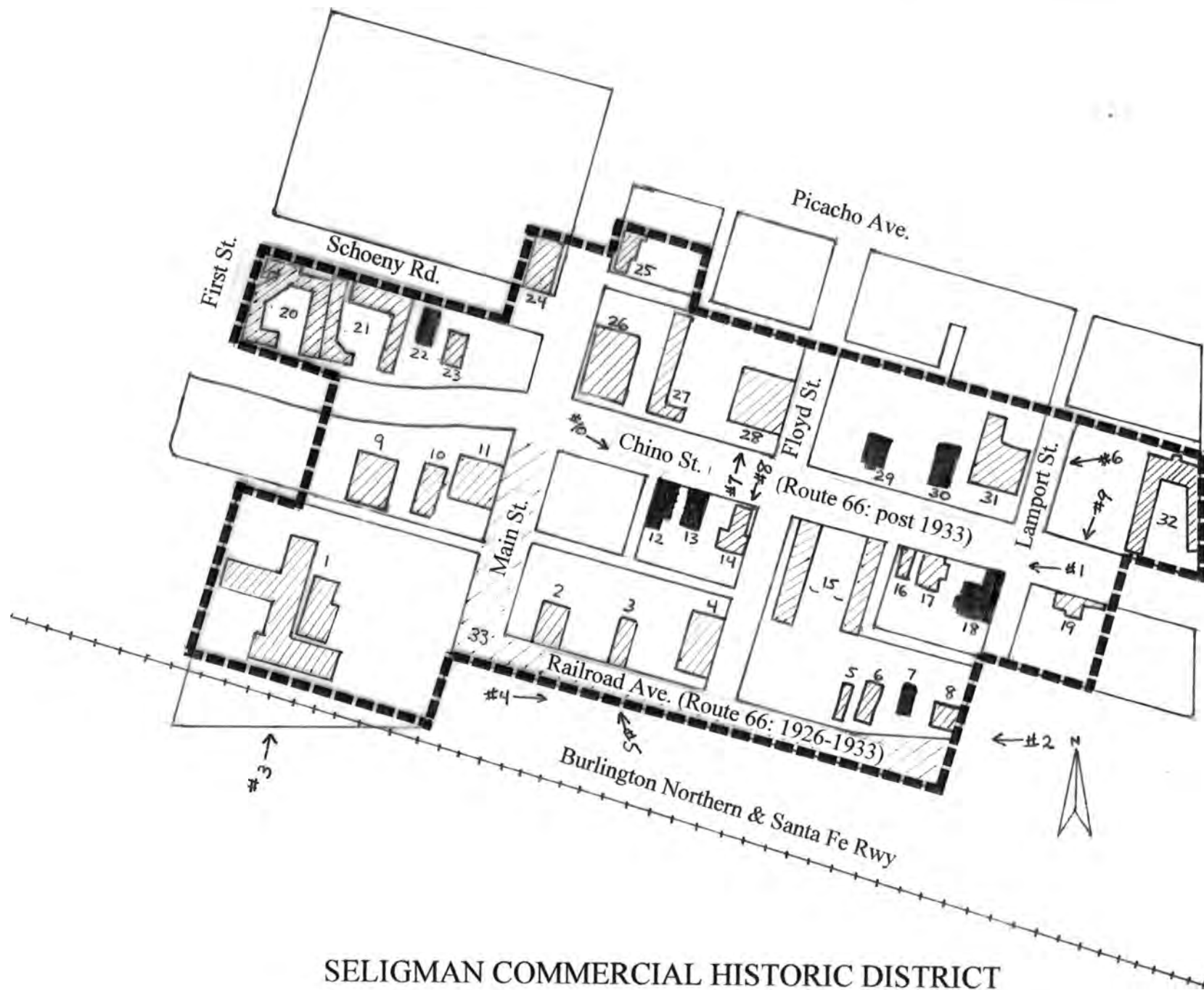

SELIGMAN COMMERCIAL HISTORIC DISTRICT

Yavapai County, Arizona

District Boundary Contributor Non-Contributor

Photographic Vantage Point #1 →

UNITED STATES DEPARTMENT OF THE INTERIOR
NATIONAL PARK SERVICE

NATIONAL REGISTER OF HISTORIC PLACES
EVALUATION/RETURN SHEET

REQUESTED ACTION: RESUBMISSION

PROPERTY NAME: Seligman Commercial Historic District

MULTIPLE
NAME:

STATE & COUNTY: ARIZONA, Yavapai

DATE RECEIVED: 1/11/05 DATE OF PENDING LIST:
DATE OF 16TH DAY: DATE OF 45TH DAY: 2/24/05
DATE OF WEEKLY LIST:

REFERENCE NUMBER: 04000511

DETAILED EVALUATION:

ACCEPT RETURN REJECT DATE (on 4/24/05) *designated historic*

ABSTRACT/SUMMARY COMMENTS: District is part of route 66 corridor spanning six decades (1908-1963), this district reflects the town's association with the railroad and Route 66 and its growth and activity ~~with~~ in commerce. The district also includes many distinctive examples of commercial architecture including the c. 1905 train station, c. 1951 Copper Canyon Restaurant, a Fred Harvey House (1905-1909), ^{Donovan's one-stop garage} and a 1933 Snow Cap Drive-in, a fine example of post war roadside architecture. District contains an archeological site that contributes to community's history and is likely to yield important info.

RECOM./CRITERIA Accept + C, G commercial activities, also the 1926-33 alignment of

REVIEWER L. McClelland DISCIPLINE History

TELEPHONE _____ DATE 2/1/05 Rt 66 passes through district

DOCUMENTATION see attached comments Y/N see attached SLR Y/N

66

B&B



- 1) SELIGMAN COMMERCIAL HISTORIC DISTRICT
- 2) YAVAPAI Co., AZ
- 7) PHOTO 1



- 1) SELIGMAN COMMERCIAL HISTORIC DISTRICT
- 2) YAVAPAI CO., AZ
- 7) PHOTO 2



- 1) SELIGMAN COMMERCIAL HISTORIC DISTRICT
- 2) YAVAPAI CO., AZ
- 7) PHOTO 3



- 1) SELIGMAN COMMERCIAL HISTORIC DISTRICT
- 2) YAVAPAI CO., AZ
- 7) PHOTO 4



- 1) SELIGMAN COMMERCIAL HISTORIC DISTRICT
- 2) YAVAPAI CO., AZ
- 7) PHOTO 5



1) SELIGMAN COMMERCIAL HISTORIC DISTRICT

2) YAVAPAI CO., AZ

7) PHOTO 6



- 1) SELIGMAN COMMERCIAL HISTORIC DISTRICT
- 2) YAVAPAI Co., AZ
- 7) PHOTO 7



1) SELIGMAN COMMERCIAL HISTORIC DISTRICT

2) YAVAPAI CO., AZ

7) PHOTO 8



- 1) SELIGMAN COMMERCIAL HISTORIC DISTRICT
- 2) YAVAPAI CO., AZ
- 7) PHOTO 9



- 1) SELIGMAN COMMERCIAL HISTORIC DISTRICT
- 2) YAVAPAI CO., AZ
- 7) PHOTO 10

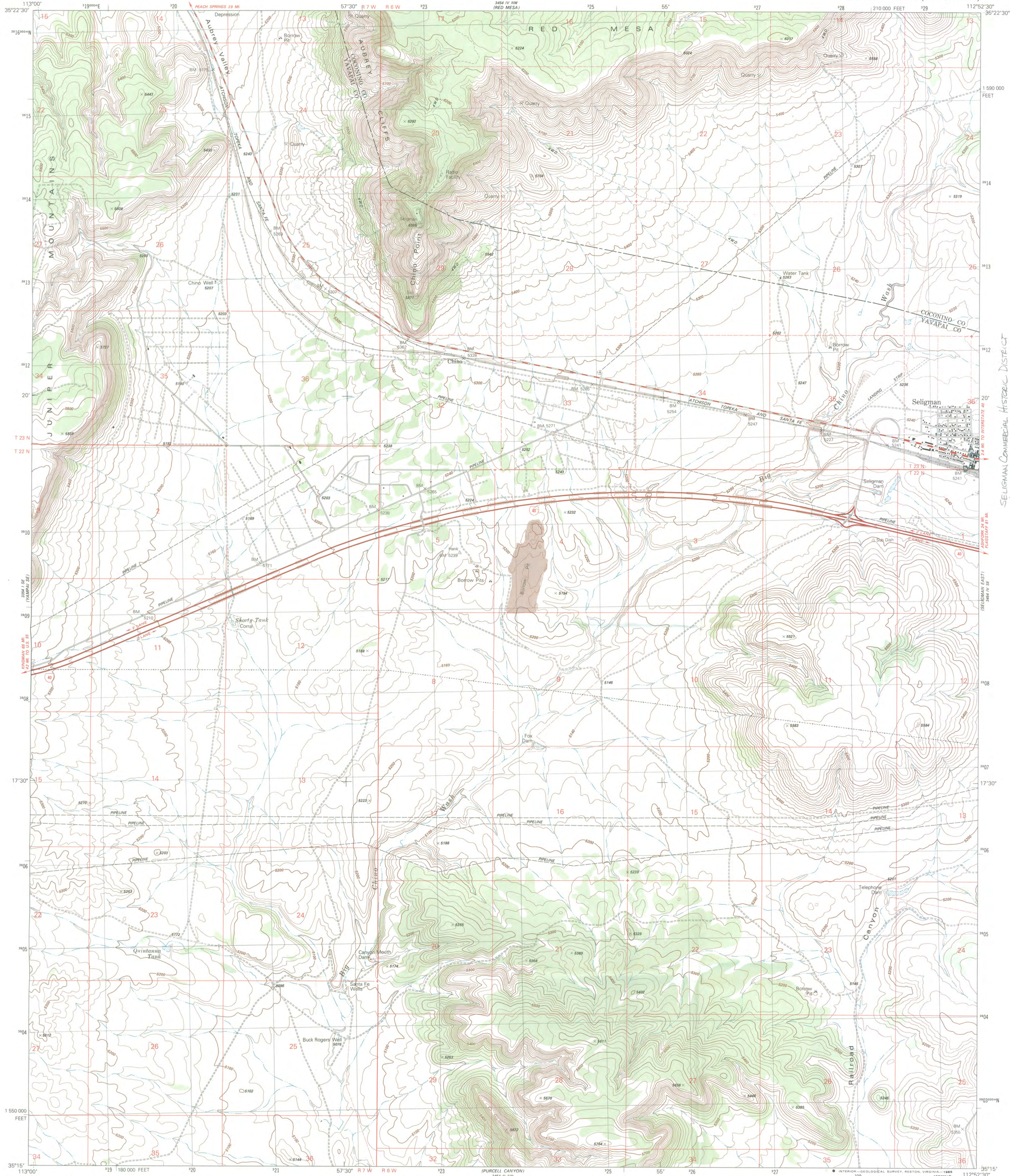

Mapped, edited, and published by the Geological Survey

Control by USGS and NOS/NOAA

Topography by photogrammetric methods from aerial
photographs taken 1974. Field checked 1975
Map edited 1981

Projection and 10,000-foot grid ticks: Arizona coordinate
system, central zone (transverse Mercator)
1000-meter Universal Transverse Mercator grid, zone 12
1927 North American Datum

To place on the predicted North American Datum 1983
move the projection lines 3 meters north and
68 meters east as shown by dashed corner ticks

Fine red dashed lines indicate selected fence and field lines where
generally visible on aerial photographs. This information is unchecked

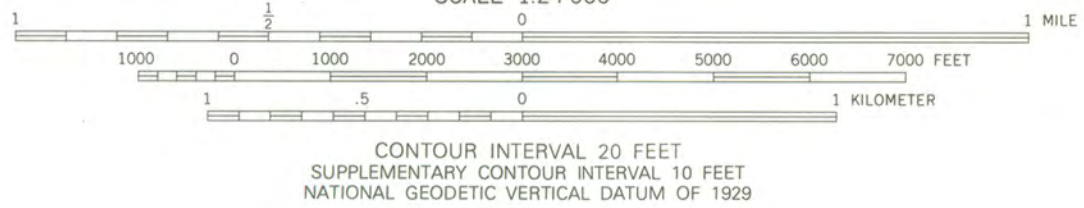
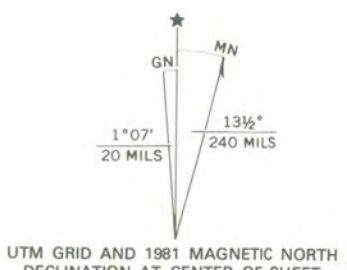

ROAD CLASSIFICATION
Primary highway,
hard surface
Secondary highway,
hard surface
Light-duty road, hard or
improved surface
Unimproved road
Interstate Route
U. S. Route
State Route

SELIGMAN WEST, ARIZ.
35112-C8-TF-024

1981

DMA 3454 IV SW—SERIES 5898

THIS MAP COMPLIES WITH NATIONAL MAP ACCURACY STANDARDS
FOR SALE BY U. S. GEOLOGICAL SURVEY, DENVER, COLORADO 80225, OR RESTON, VIRGINIA 22092
A FOLDER DESCRIBING TOPOGRAPHIC MAPS AND SYMBOLS IS AVAILABLE ON REQUEST

SELIGMAN COMMERCIAL HISTORIC DISTRICT
YAVAPAI CO., AZ
A 12 329470E 3910780N
D 12 329440E 3910590N



U.S. DEPARTMENT OF THE INTERIOR
U.S. GEOLOGICAL SURVEY

SELIGMAN EAST QUADRANGLE
ARIZONA
7.5 MINUTE SERIES (TOPOGRAPHIC)

3454 IV NE
(MOUNT FLOYD)

SELIGMAN COMMERCIAL HISTORIC DISTRICT
YAVAPAI CO, AZ
B 12 329900E 3910680N
C 12 329820E 3910550N

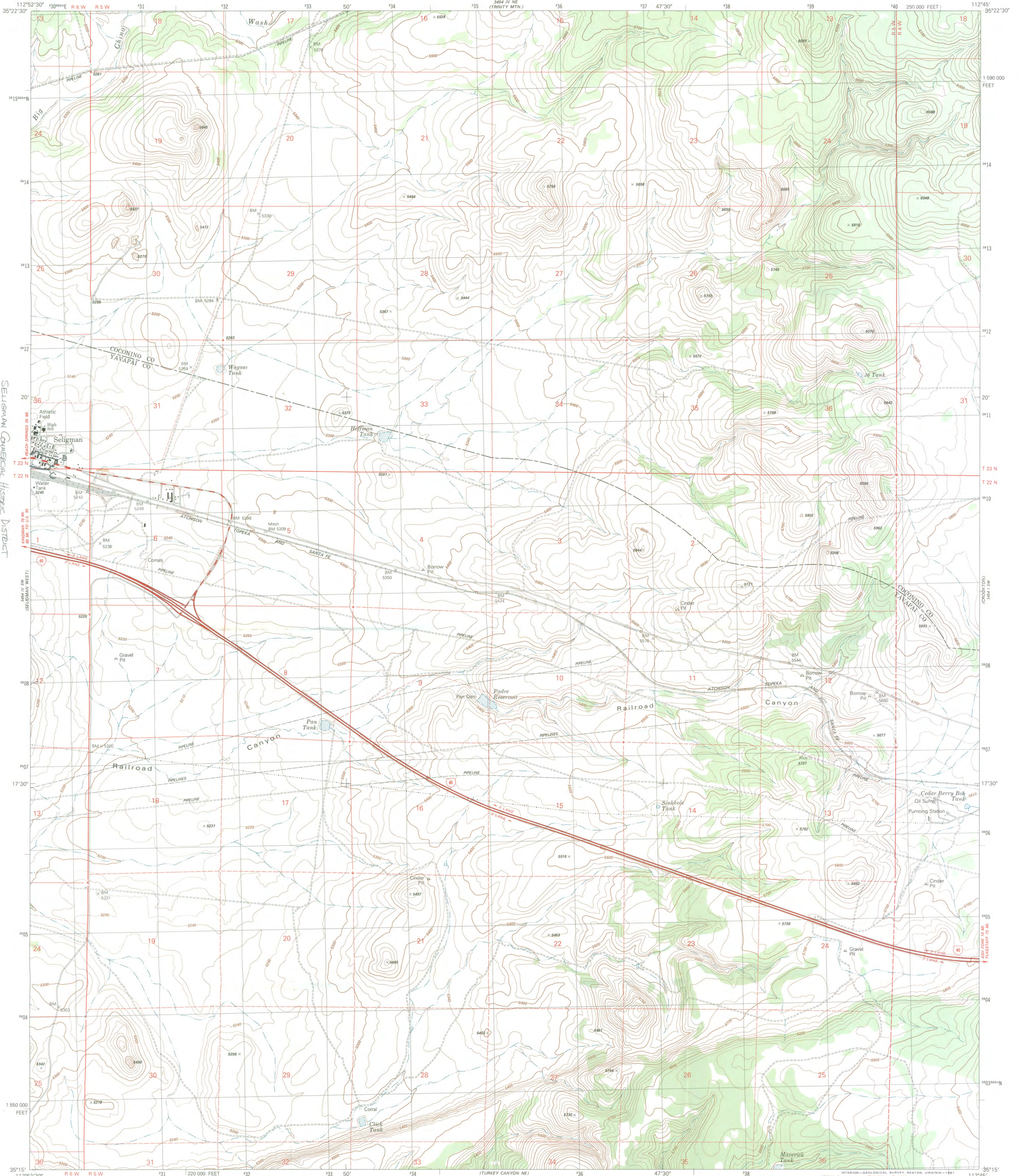

Mapped, edited, and published by the Geological Survey
Control by USGS and NOS/NOAA
Topography by photogrammetric methods from aerial
photographs taken 1974. Field checked 1975
Map edited 1981
Projection and 10,000-foot grid ticks: Arizona coordinate
system, central zone (transverse Mercator)
1000-meter Universal Transverse Mercator grid, zone 12
1927 North American Datum
To place on the predicted North American Datum 1983
move the projection lines 3 meters north and
68 meters east as shown by dashed corner ticks
Fine red dashed lines indicate selected fence and field lines where
generally visible on aerial photographs. This information is unchecked
Certain land lines are omitted because of insufficient data

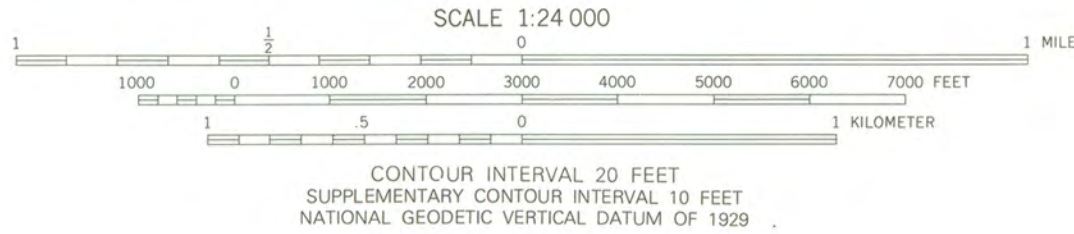
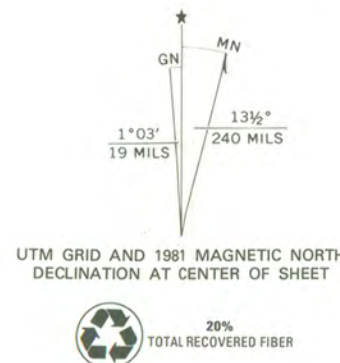

ROAD CLASSIFICATION
Primary highway, hard surface
Secondary highway, hard surface
Light-duty road, hard or improved surface
Unimproved road
Interstate Route
U. S. Route
State Route

SELIGMAN EAST, ARIZ.
N3515-W11245/7.5
1981
DMA 3454 IV SE-SERIES V898

THIS MAP COMPLIES WITH NATIONAL MAP ACCURACY STANDARDS
FOR SALE BY U.S. GEOLOGICAL SURVEY, P.O. BOX 25286, DENVER, COLORADO 80225
A FOLDER DESCRIBING TOPOGRAPHIC MAPS AND SYMBOLS IS AVAILABLE ON REQUEST





"Managing and conserving natural, cultural, and recreational resources"



April 8, 2004

Carol D. Shull
National Register Keeper
National Park Service
1201 Eye Street, NW 8th Floor
Washington, D.C. 20005

Re: **Seligman Commercial Historic District**

Dear Ms. Shull:

It is my pleasure to submit the enclosed National Register of Historic Places nomination for the Seligman Commercial Historic District located in the Town of Seligman in Yavapai County, Arizona.

The Seligman Commercial Historic District is recommended eligible for inclusion in the National Register of Historic Places at the local level of significance. The district is recommended eligible under criterion "a" for association with the development of the transcontinental railroad and Route 66 and criterion "c," for its distinctive architecture. The district is also recommended eligible under criterion "d," as the presence of *in situ* archaeological deposits from the former Seligman Hotel has the potential to yield important data regarding Seligman's past. Required documentation accompanies this letter.

Please feel free to call me at (602) 542-7136 if you have any questions.

Sincerely,

Kathryn Leonard
National Register Coordinator
Arizona State Historic Preservation Office

enclosure

Janet Napolitano
Governor

**State Parks
Board Members**

Chair
John U. Hays
Yarnell

Elizabeth Stewart
Tempe

William C. Porter
Kingman

William Cordasco
Flagstaff

Gabriel Beechum
Casa Grande

Suzanne Pfister
Phoenix

Mark Winkleman
State Land
Commissioner

Kenneth E. Travous
Executive Director

Arizona State Parks
1300 W. Washington
Phoenix, AZ 85007

Tel & TTY: 602.542.4174
www.azstateparks.com

800.285.3703 from
(520 & 928) area codes

General Fax:
602.542.4180

Director's Office Fax:
602.542.4188



January 10, 2005



Carol D. Shull
National Register Keeper
National Park Service
1201 Eye Street, NW 8th Floor
Washington, D.C. 20005

Janet Napolitano
Governor

**State Parks
Board Members**

Chair
John U. Hays
Yarnell

Elizabeth Stewart
Tempe

William C. Porter
Kingman

William Cordasco
Flagstaff

Gabriel Beechum
Florence

Janice Chilton
Payson

Mark Winkleman
State Land
Commissioner

Kenneth E. Travous
Executive Director

Arizona State Parks
1300 W. Washington
Phoenix, AZ 85007

Tel & TTY: 602.542.4174
www.azstateparks.com

800.285.3703 from
(520 & 928) area codes

General Fax:
602.542.4180

Director's Office Fax:
602.542.4188

Re: **Seligman Commercial Historic District**

Dear Ms. Shull:

It is my pleasure to submit the enclosed National Register of Historic Places nomination for the Seligman Commercial Historic District located in the Town of Seligman in Yavapai County, Arizona. This nomination was previously returned from the Keeper's Office for substantive revisions.

The Seligman Commercial Historic District is recommended eligible for inclusion in the National Register of Historic Places at the local level of significance. The district is recommended eligible under criterion "a" for association with the development of the transcontinental railroad and Route 66 and criterion "c," for its distinctive architecture. Required documentation accompanies this letter.

Please feel free to call me at (602) 542-7136 if you have any questions.

Sincerely,

Kathryn Leonard
National Register Coordinator
Arizona State Historic Preservation Office

enclosure